EXAMEN ORAL DES ECOLES DE MUSIQUE DE BASCHARAGE
ET DE DIFFERDANGE 2010/2011
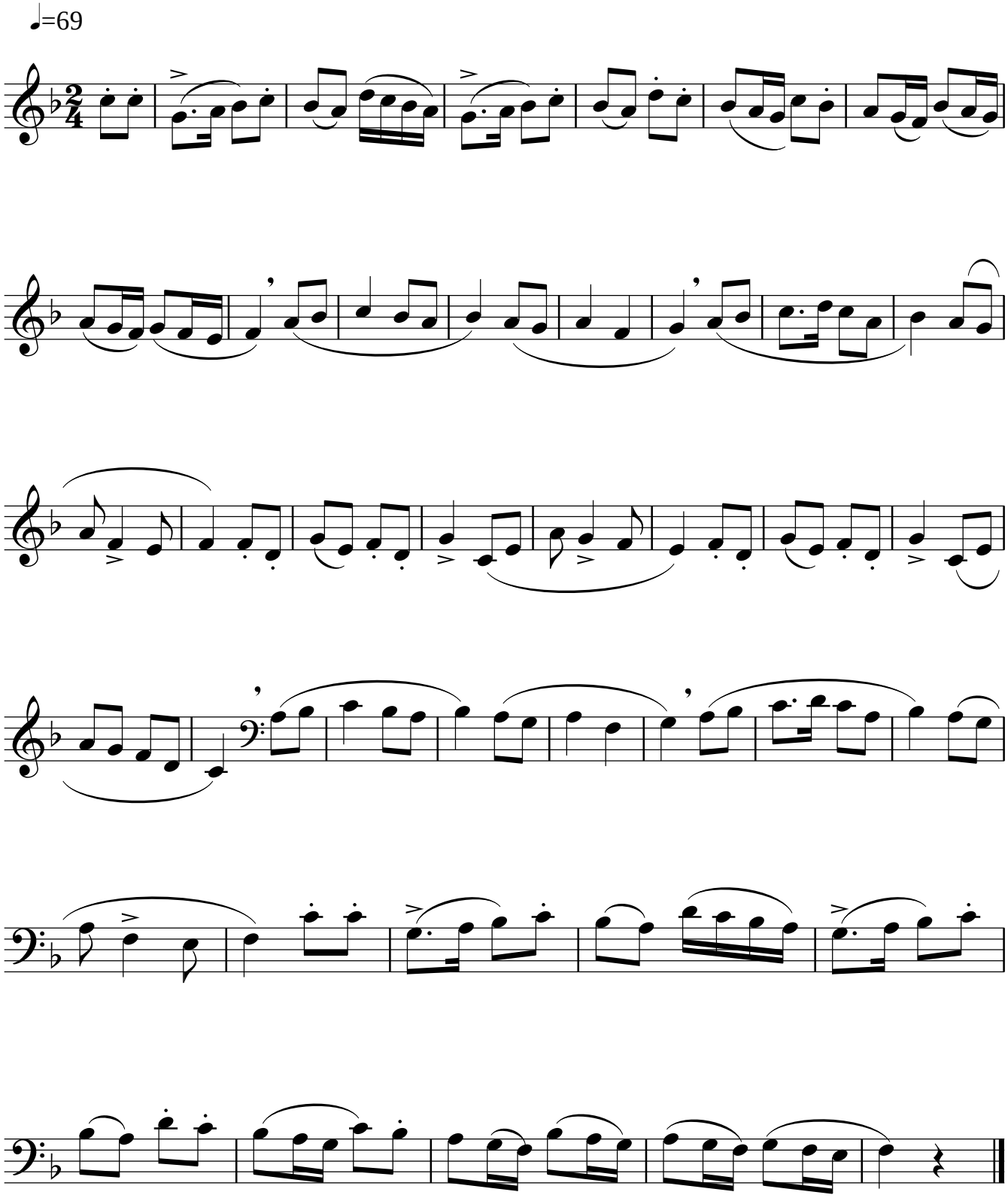
IMPOSE N°1 - UNITE 2