EXAMEN ORAL DES ECOLES DE MUSIQUE
DE BASCHARAGE ET DE DIFFERDANGE

MODERATO
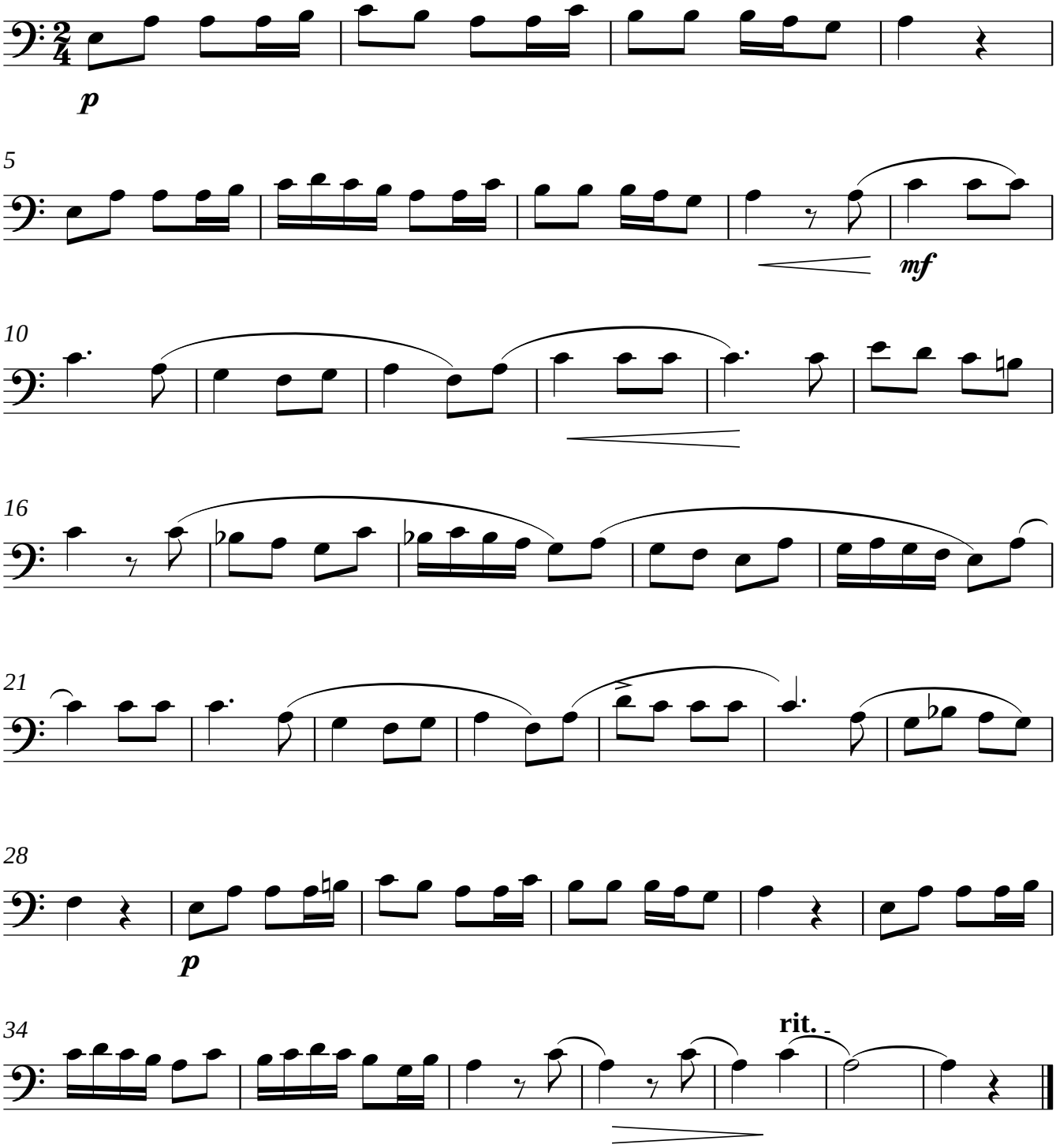
IMPOSE NR 3 - UNITE 2 - 2009/2010